

DO NOT SCALE

Millimetres  
0 10 100

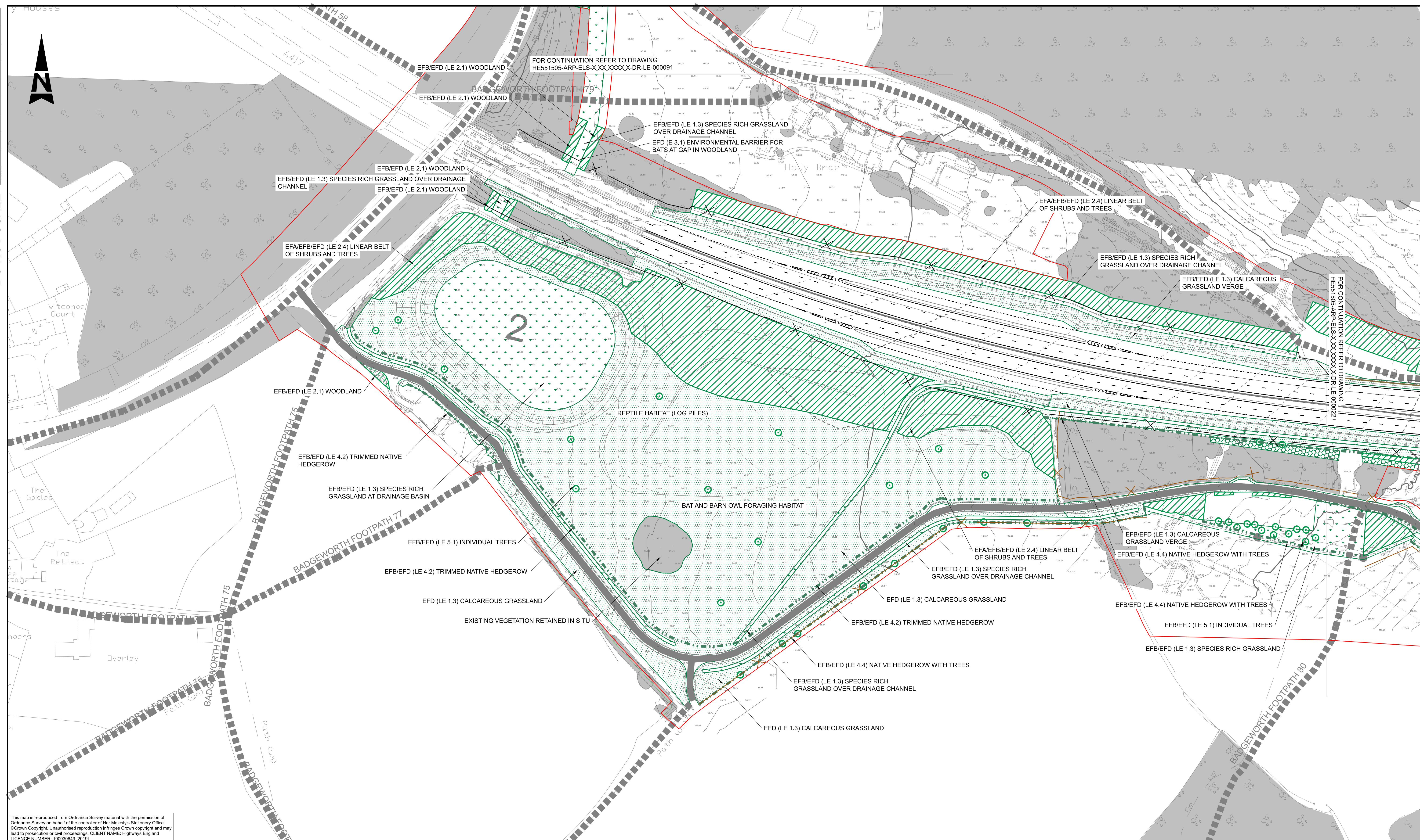

This map is reproduced from Ordnance Survey material with the permission of Ordnance Survey on behalf of the controller of Her Majesty's Stationery Office. © Crown Copyright. Unauthorised reproduction infringes Crown copyright and may lead to prosecution or civil proceedings. CLIENT NAME: Highways England LICENCE NUMBER: 100030649 (2019)

| LEGEND |  | KEY VIEWS |                         | MAJOR CONTOUR |   |
|--------|--|-----------|-------------------------|---------------|---|
|        | EXISTING WOODLAND RETAINED                             |           | KEY VIEWS               |               | MAJOR CONTOUR                                 |
|        | BROADLEAVED WOODLAND PROPOSED                          |           | PROW PROPOSED           |               | MINOR CONTOUR                                 |
|        | WOODLAND EDGE/SCRUB PROPOSED                           |           | PROW EXISTING           |               | PROPOSED CONTOUR                              |
|        | SPECIMEN TREE PROPOSED                                 |           | EMBANKMENT              |               | DCO BOUNDARY                                  |
|        | NATIVE HEDGEROW PROPOSED                               |           | CUTTING                 |               | VEGETATION TRANSPLANT SITE                    |
|        | LIMESTONE GRASSLAND PROPOSED                           |           | LANDSCAPE EARTHWORKS    |               | BADGER FENCING                                |
|        | SPECIES RICH GRASSLAND PROPOSED                        |           | ENVIRONMENTAL BARRIER   |               | HIGHWAYS FENCING                              |
|        | ROCK FACE LEFT TO NATURALLY REGENERATE WITH VEGETATION |           | ACOUSTIC FENCE          |               | PROPOSED FIELD GATE WITH BADGER PROOF FENCING |
|        | DRY STONE WALL   |           | ECOLOGICAL INTERVENTION |               | BADGER PROOF FENCING                          |

| SAFETY, HEALTH AND ENVIRONMENTAL INFORMATION   |   |
|--|---|
| IN ADDITION TO THE HAZARDS/RISKS NORMALLY ASSOCIATED WITH THE TYPES OF WORK DETAILED ON THIS DRAWING, NOTE THE FOLLOWING SIGNIFICANT RESIDUAL RISKS (REFERENCE SHALL ALSO BE MADE TO THE DESIGN HAZARD LOG). |   |
| <b>CONSTRUCTION</b>  |   |
| Risk ID 777  | Buried services in tree pit excavations.      |
| Risk ID 778  | Risk of injury from vegetation clearance      |
| Risk ID 782  | Heavy loads when constructing dry stone walls |
| Risk ID 799  | Adopters during vegetation clearance          |
| <b>MAINTENANCE / CLEANING</b>  |   |
| Risk ID 779  | Moving vehicles and maintaining vegetation    |
| Risk ID 992  | Maintenance machinery tipping on slopes       |
| <b>USE</b>   |   |
| NONE   |   |
| <b>DECOMMISSIONING / DEMOLITION</b>  |   |
| NONE   |   |

| Rev. | Date     | Description                       | By | Chk'd | App'd | Auth'd |
|------|----------|-----------------------------------|----|-------|-------|--------|
| C01  | 21/05/21 | APPLICATION SUBMISSION (MAY 2021) | HS | AK    | SW    | YB     |

Suitability Drawing Status  
A3 STAGE COMPLETED

| Project Title     |  | Drawing Title  |          |
|-------------------|--|--|----------|
| A417 MISSING LINK |  | FIGURE 7.11 ENVIRONMENTAL MASTERPLAN REG 5(2)(O) SHEET 2 OF 25 |          |
| Scale             | 1:1000   | By   | HS       |
| Original Size     | A1   | Checked  | AK       |
| Date              | 21/05/21   | Approved   | SW       |
| Date              | 21/05/21   | Authorised   | YB       |
| Drawing Number    | HE PIN HE551505 - ARP - ELS - X - XX - XXXX - X - DR - LE - 000021 | Originator   | Volume   |
| Location          | X_XX_XXXX_X  | Type   | Role     |
| Number            | -DR - LE - 000021  | Number   | Revision |
|                   |  |  | C01      |